

356 Victoria Street, NORTH MELBOURNE

FOR LEASE

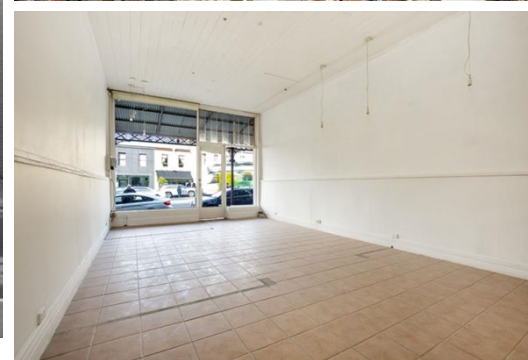

WORK, REST & PLAY (SHOP & DWELLING)

Description

- BUILDING AREA: 111 SQM*
- 3 BEDROOM DWELLING ON FIRST FLOOR
- SECURE CAR PARKING AT REAR

- * Minutes from Queen Victoria Market
- * Easy access to public transport & Citylink
- * Suitable for office or retail

FOR AN IMMEDIATE INSPECTION CALL US TODAY!

Area m²: 111.00

Rent PA: Contact Agent

Outgoings:

Contact: **Simon Southey**
0403 924 104
simonsouthey@allardshelton.com.au